THE PRICEAN

1952

ROWAN PUBLIC LIBRARY
SALISBURY, N. C.

c.1 Pricean. 1952
9000523435

THE PRICEAN 1952

Published

by the

SENIOR CLASS

of

PRICE HIGH SCHOOL

SALISBURY, NORTH CAROLINA

VOLUME 35

ROWAN PUBLIC LIBRARY
SALISBURY, N. C

FOREWORD

We the Senior Class of 1952 hereby wish to offer a presentation of some of the activities we have enjoyed, with the hope that they may be as interesting to you as they have been to us.

We wish to offer our sincere gratitude to Superintendent J. H. Knox and Principal O. C. Hall for their supervision and leadership throughout our high school years. To all of the teachers and to our parents who have struggled with us and helped us "strive to seek to find, but not to yield" we offer our heartfelt appreciation.

For making the publication of this Annual possible we offer our thanks to the Rowan Printing Company, the Earle Studio, the Salisbury businesses, various organizations and friends. We trust that the advertisements furnished will prove a benefit to those who have favored us by their generosity.

The Pricean Staff

DEDICATION

Miss A. E. Marie Weeks

To one who has deep understanding for our views and our sighs;
To one whose kindness and generosity never dies;
To one who has been with us all along the way—
Through thick and thin, come whatever may—
To a splendid teacher as well as a kind friend,
We, the Senior Class of 1952, our best wishes send!

OUR PRINCIPAL

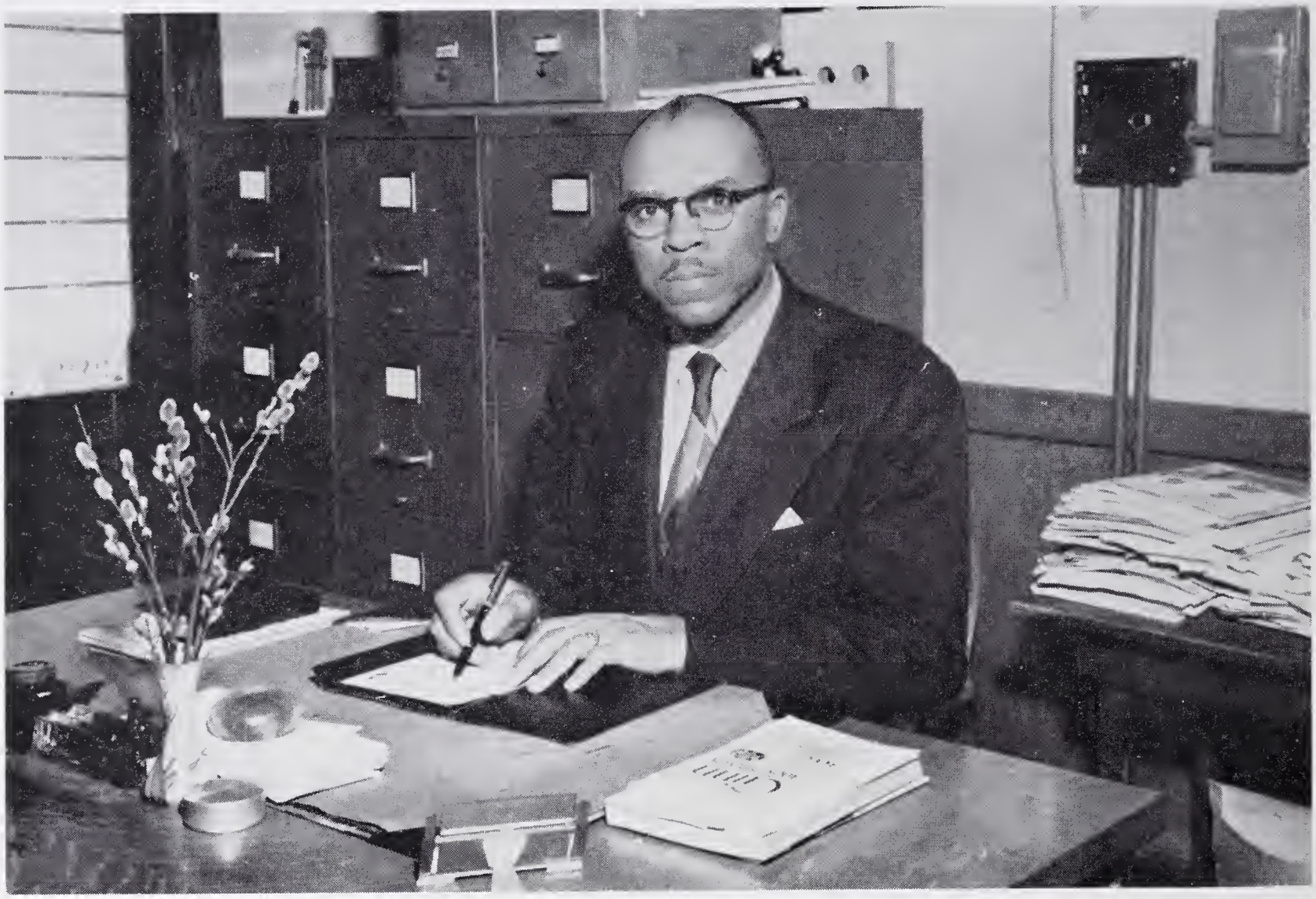

A MESSAGE TO THE SENIORS

I have known some of the anxieties you have experienced during the planning, preparation, and compiling the contents of this publication. Your perseverance and fortitude have certainly assisted you in accomplishing your goal. I therefore commend you for your fine efforts and I am sure that this Pricean will be a monument to your memory.

Your class is indeed fortunate to have many members with such excellent talents. I hope that each of you will continue to build upon the foundation you have received in the public schools for the fullest development and use of your many gifts.

Congratulations to you upon your graduation and best wishes for success!

O. C. Hall, *Principal*

FACULTY

MRS. E. B. HALL
Librarian, Social Studies

MR. S. W. LANCASTER
Physical Ed., Mathematics

MRS. W. M. WALKER
Home Economics

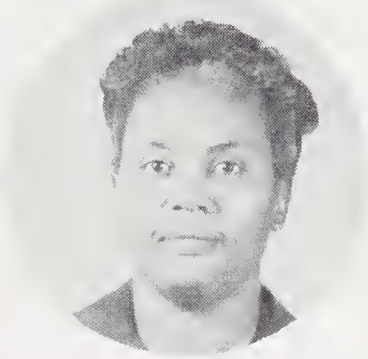

MRS. JULIA C. TAGGART
School Nurse

MR. I. J. OLDS
Band, Social Studies

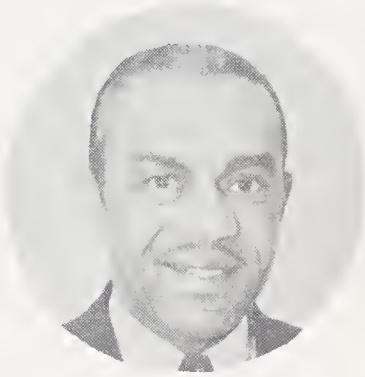

MR. J. W. NICHOLSON
Science

MRS. HENRIETTA C. POPE
Physical Ed., English

MISS A. E. MARIE WEEKS
Music, English, History

MRS. ABNA A. LANCASTER
English

MISS NETTIE S. SAMUELS
Secretary

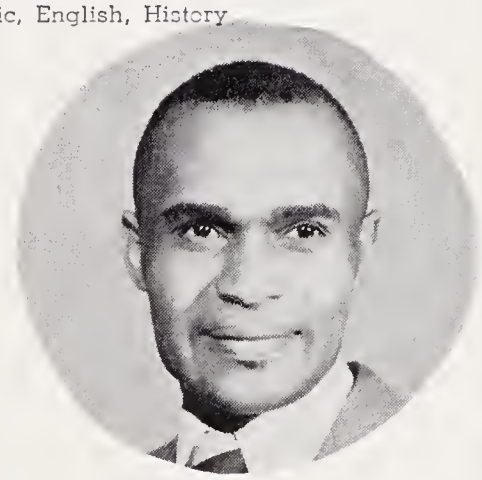

MR. W. L. MILLER
Mathematics, Drivers Ed.

MR. M. H. PERKINS
Industrial Arts

MISS EUNICE POWERS
Commercial Education

OUR BUILDINGS

J. C. PRICE HIGH SCHOOL

HOMEMAKING PRACTICE COTTAGE

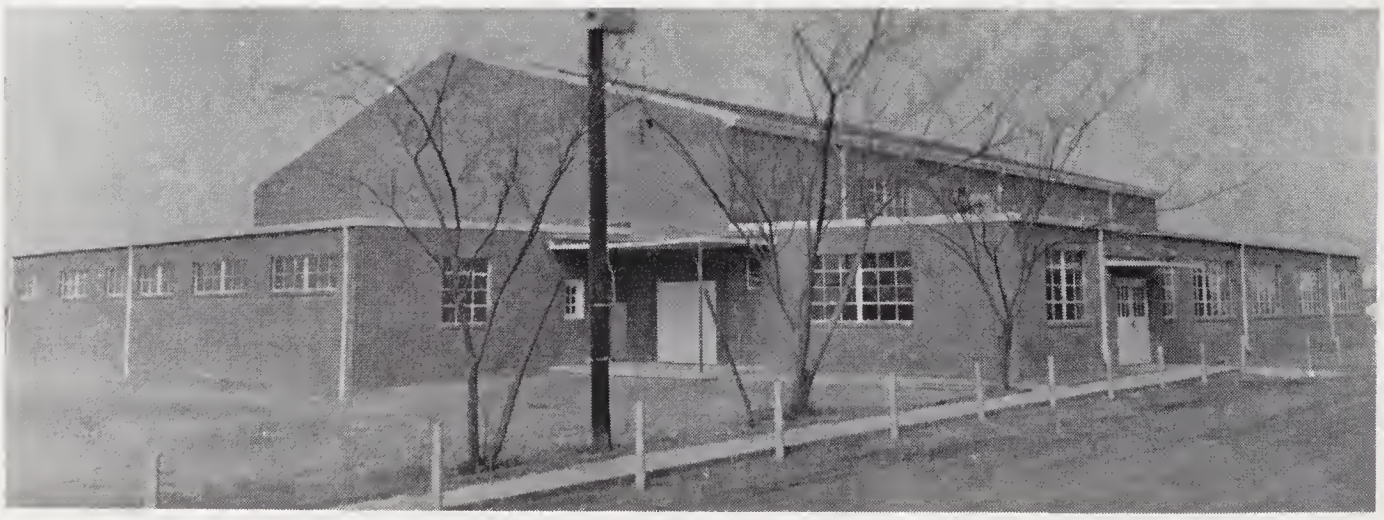

L. H. HALL GYMNASIUM

ADVISORS

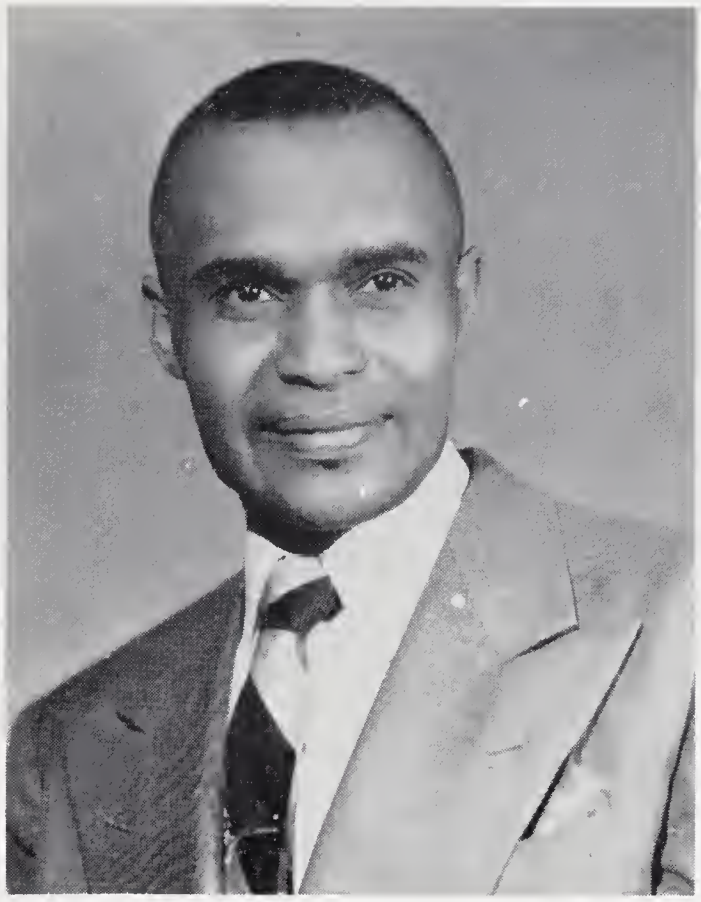

MR. W. L. MILLER

MRS. ABNA A. LANCASTER

THIS PAGE IS SPONSORED BY KETNER'S SUPER MARKETS, INNES AT LEE, AND INNES AT FULTON

CLASS MASCOTS

WANDA DENISE VAILS

ROBERT IRVIN GILMORE

THE STAFF

Seated (left to right): Marianne T. Pinkston, Lucille Graves, Oscar Dunham, Bettye Lou McKinney, Virginia Fleming, Julia Ann Goodjohn, Eugene Hovis, Adrienne Lash, George Alston, Charles Littlejohn, Johnny Kincaid. Standing (left to right): Mr. Miller, Bessie McKnight, Cora Lee Wright, Luvenia Coleman, Mary Lillian Perkins, Bettye Lyerly, Florease Torrence, Thomas Gaines, Vida McConneaughey, James Barnette, Isaac Wilkins, James Jones, Mrs. Lancaster.

EDITOR
Virginia Fleming

ASSISTANT EDITOR
Julia Ann Goodjohn

TYPISTS
Cora Lee Wright
Rose Eva McClain
Luvenia Coleman
Mary Lillian Perkins
Thomas Gaines
Bettye McKinney

SECRETARIES
Vida McConneaughey
Lucille Graves

BUSINESS MANAGER
Oscar Dunham

ADVERTISEMENT COMMITTEE
Charles Littlejohn
Bettye Lyerly
Marianne Pinkston
George Alston
John Kincaid
Adrienne Lash

CIRCULATION MANAGER
Isaac Wilkins

ARTISTS
Eugene Hovis
James Barnette

THIS PAGE IS SPONSORED BY THE SCOTTISH BANK AND TRUST CO.
WITH COMPLIMENTS TO THE SENIOR CLASS

COMPLIMENTS FROM EARLE'S STUDIO OF SALISBURY

CALYON BERNICE ALEXANDER
(Nessie Mae)
"Not finished, just begun."
Crown & Sceptre, N. H. A., Big Sister.

GEORGE MARTIN ALSTON
"Do unto others as you would have them do unto you."
Band, Hi-Y, Big Brother.

JAMES IRVIN BARNETTE
"The Count"
"Hope against all hope even to the end."
Hi-Y, Youth Center Council, Staff, Big Brother.

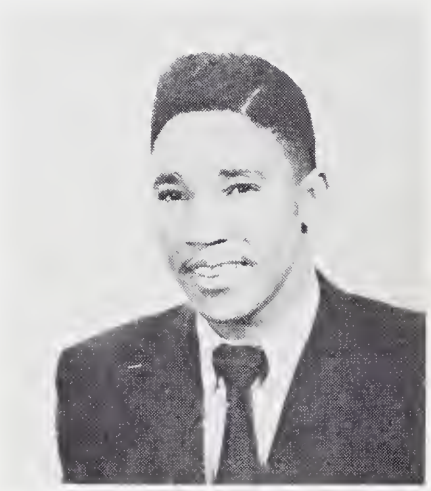

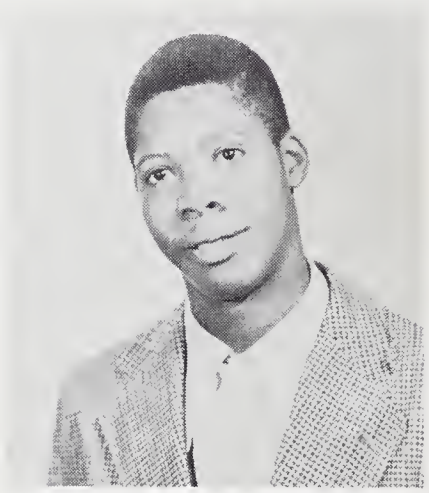

LEE ARCHIE BROOKS
"The hardest tumble a man can take is to fall over his own blunder."
Football.

INABEL BUNYON
(Bunny)
"Always prepare paths in which others may trod."
Basketball, Safety Patrol.

LUVENIA CHRISTINE COLEMAN
(Lou)
"The best part of beauty is that which no picture can express."
N. H. A., Big Sister, Dramatics.

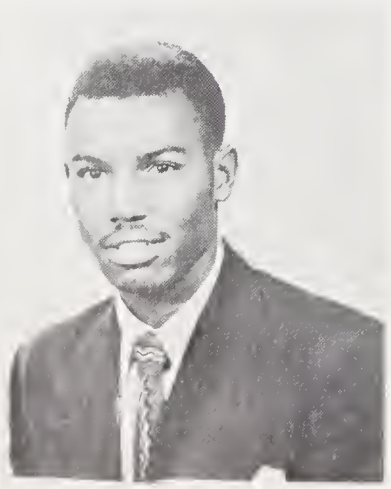

THEODORE ROOSEVELT COLEMAN
(Bobby)
"He learned to live his life without making it an imitation of others."
Glee Club, Basketball, K. P., Big Brother.

HELEN VIRGINIA COWAN
(Jence)
"There is no misunderstanding how you act and how you live."
Safety Patrol, Dramatics, Youth Center Council.

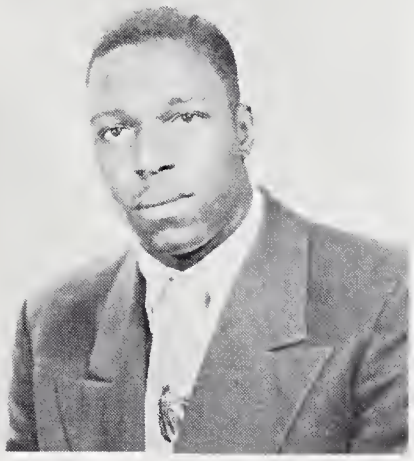

OSCAR ROBERT DUNHAM

"Success today, security tomorrow."
K. P., Hi-Y, Band, Big Brother, Football, Crown & Sceptre, Student Council.

NAOMI RUTH FLEMING
(Snaky)

"A smile will carry you to your heights in life."

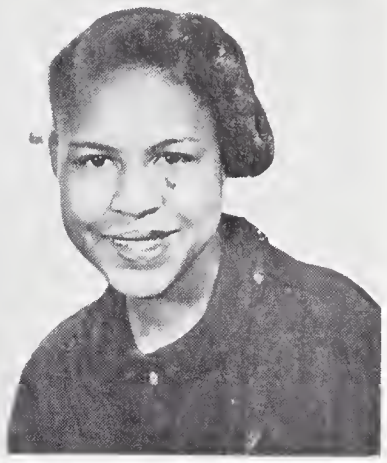

VIRGINIA MARIE FLEMING
(Gen)

"A promise—yet—a challenge too, and also an open door to a future path whose end we cannot see."
Glee Club, Crown & Sceptre, Big Sister.

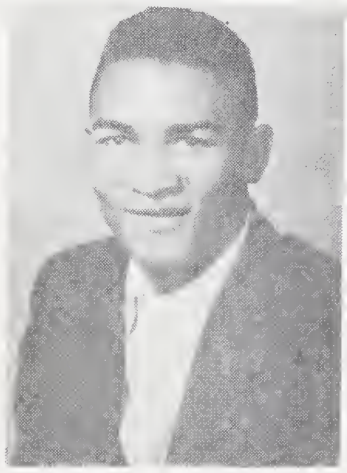

THOMAS ALFRED GAINES
(Tommie)

"Plan today and build tomorrow."
K. P., Hi-Y, Big Brother, Band.

JULIA ANN GOODJOHN

"Labor not to be rich; cease from thine own wisdom."
Student Council, N. H. A. Dramatics, Safety Patrol, Crown & Sceptre.

VIOLA LUCILLE GRAVES
(Cille)

"Little strokes fell great oaks."
N. H. A., Glee Club, Student Council, Dramatics, Safety Patrol, Crown & Sceptre, Big Sister, Debating Team, Youth Center Council, Cheerleader.

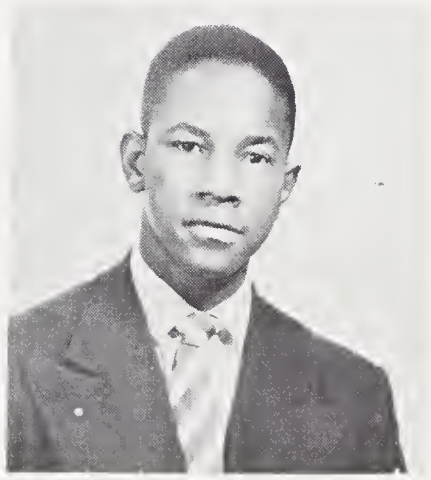

EUGENE LEONARD HOVIS
(Gene)

"Life is a pure flame and we live by an invisible light within us."
Crown & Sceptre, Glee Club, Dramatics, K. P., Hi-Y, Safety Patrol, Cheerleader, Big Brother.

JAMES FRANK JONES

"Happy is the man that findeth wisdom and the man that getteth understanding."
Hi-Y, Big Brother.

CHARLES EDWARD HUNT
(Chuck)

"Nothing is gained without work."
Student Council, K. P., Crown & Sceptre, Hi-Y, Big Brothers, Football, Band, Dramatics.

JANET MARIE JONES

"No matter how high we may rise; remember the depths from which we came."

Glee Club.

JOHN ALFRED KINCAID
(Johnny)

"Men of few words are the best."

Glee Club, K. P., Hi-Y, Student Council, Crown & Sceptre, Big Brother, Dramatics.

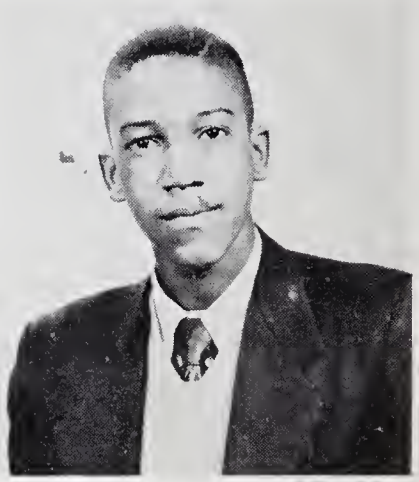

KATHLEEN ADRIENNE LASH

"No man can produce great things who is not thoroughly sincere in dealing with himself."

Majorette, Debating Team, N. H. A., Big Sister, Crown & Sceptre, Glee Club, Dramatics, Youth Center Council.

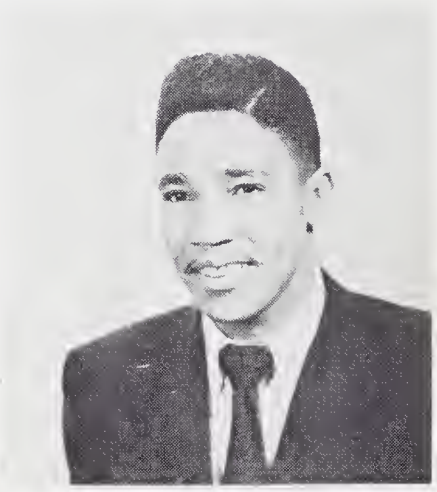

CHARLES EDWARD LITTLEJOHN
(Scoop)

"I am the master of my fate and I am the captain of my soul."

Hi-Y, Dramatics, Big Brother, Football, Varsity.

BETTYE JEAN LYERLY
(Onsie)

"Know thyself; before judging others."

N. H. A., Crown & Sceptre, Safety Patrol, Big Sister, Dramatics, Youth Center Council.

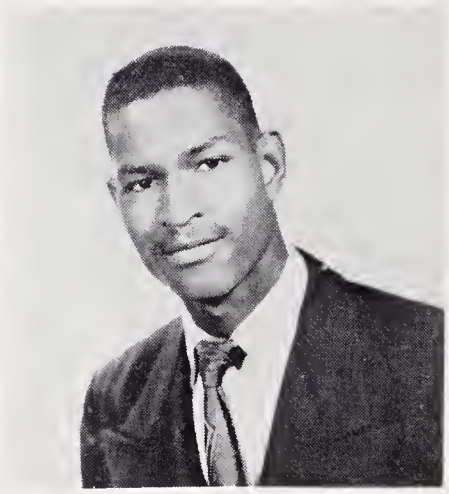

WARREN HENDERSON LYERLY
(Goob)

"Life is what you make it."

Basketball, K. P., Varsity Club, Big Brother.

ROSE EVA McCLAIN
(Zeke)

"Let your conscious be your guide, it won't lead you wrong."

VIDA La VERNE McCONNEAUGHEY
(Vi)

"No pleasure is comparable to the standing upon the vantage - ground of truth."

Debating Team, N. H. A., Big Sister, Crown & Sceptre, Glee Club, Dramatics, Youth Center Council, Basketball.

BETTYE LOUISE McKINNEY

"The beauty seen is partly in him who sees it."
N. H. A., Dramatics, Band, Safety Patrol, Big Sister, Student Council.

BESSIE MAE McKNIGHT
(Slewy)

"Laugh and the world laughs with you."
Student Council, Glee Club, Dramatics.

HARVEY MOORE, JR.
(Juicy)

"To strive, to seek, to find, but not to yield."
Basketball, Band, Crown & Sceptre, Big Brother.

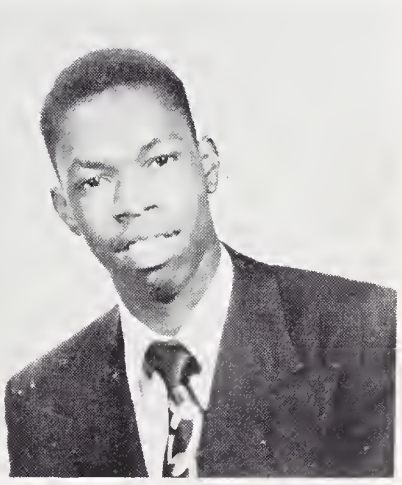

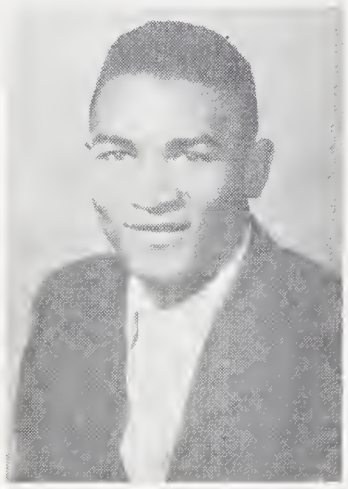

THURSTON MUSKELLY
("Buzz")

"The highest form of intellect is character."
Captain of the Safety Patrol, Youth Council, K. P., Football.

ALICE MARJORIE NEELY
(Al)

"All roads worth taking lead upward."

MARY LILLIAN PERKINS

"It matters not how a man dies, but how he lives."
Glee Club, Safety Patrol, N. H. A., Cheerleader, Youth Center Council, Debating Team, Dramatics, Big Sister, Class President.

MARIANNE TERESA PINKSTON
(Pinky)

"That which is striking and beautiful is not always good; but that which is good is always beautiful."
Glee Club, N. H. A., Cheerleader, Youth Center Council, Debating Team, Dramatics, Crown & Sceptre, Big Sister.

HARRY LEROY PRYOR
(Uncle Jim)

"You may delay, but time is nigh."
Big Brother, F. C. A.

RICHARD ROBINSON
(Courtney)

"Good things come to those who wait."
Big Brother.

CLEVELAND SHECK

"Never put off for tomorrow what you can do today."

K. P., Hi-Y, Crown & Sceptre, Big Brother, Student Council, Youth Center Council, Glee Club.

BERNARD SMOOT
(Smooty)

"Be ye builders of vital doing, architects of life and fate."

Football, F. C. A., Big Brother, Varsity Club.

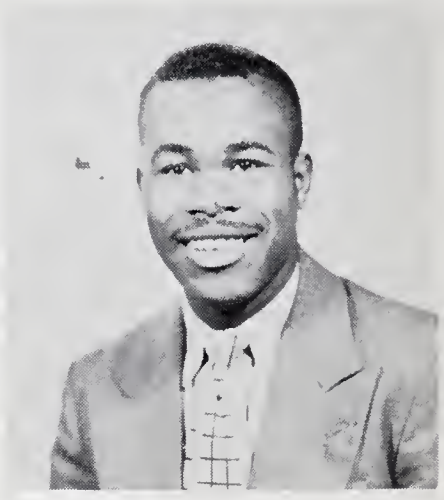

CARL ALEXANDER STEEL

"Where there is a will there is a way."

K. P., Hi-Y, Glee Club, Big Brother.

BESSIE SCOTT STEVENSON

"Truth is within ourselves; it takes no lies."

FLOREASE JUANITA TORRENCE
(Flookie)

"Small folk can fill the place that no one else can refill."

Dramatics, Staff.

ISAAC FLOYD WILKINS
(Ike)

"Try to succeed, and you'll never regret it."

Big Brother, K. P., Hi-Y, Band, Student Council.

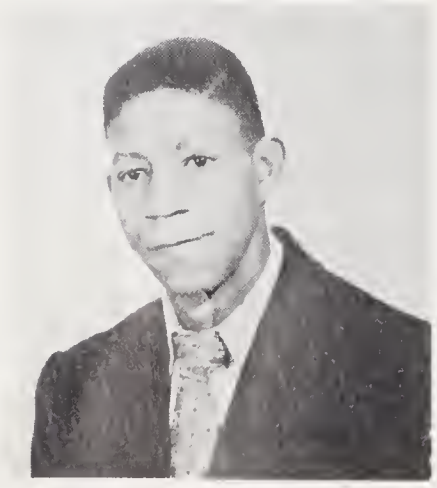

JAMES DIAMOND WILKINS
(Noochie)

"He that knows and knows that he knows is wise, follow him to the end."

Glee Club, Debating Team.

CORA LEE WRIGHT
(Coky)

"Boast not thyself of tomorrow; for thou knowest not what a day may bring forth."

Crown & Sceptre, Safety Patrol, N. H. A., Big Sister, Dramatics.

CLASS POEM

In sadness, and in happiness
We draw near the end of the day;
Happy for all good deeds we've done,
And sad to be going away.

To reach the goal we've struggled hard,
From room to room our feet have trod,
The hours we've spent since we first met
Are far too precious to forget.

The time has come when we must part
From classmates, friends, and teachers too,
With memories dear, and grateful hearts
We bid you all a fond adieu.

FLOREASE JUANITA TORRENCE

CLASS COLORS

Maroon and White

CLASS FLOWER

Yellow Rose

CLASS MOTTO

"Born not for ourselves only, but for the whole world."

CLASS SONG

PRICE ADIEU

All our days were happy ones,
You gave us our start;
Now our days are lonely ones;
For now we must depart.

Dear Price High School
You are dear in our hearts,
We've been with you many years
Now we part.
Dear Price High School
We love you so
And we really hate to go—
It's time to say, adieu.
Four years have passed since we entered your walls,
Fond memories we recall in your halls;
Dear Price High School—
A new life calls beyond you,
For it's time to say, adieu.

A place in life now must make,
Happy days gone by;
We are leaving you, Dear Price—
But with a sad, sad sigh.

Dear Price High School
Many years now have passed,
So much from you we have learned
That will last.
A place in life we must take
And our parents not forsake;
It's time to say, adieu.
To greater heights we have started to rise,
And to the future we look with bright eyes;
We've work to do—
So much we owe to you,
But now it's time to say, adieu.

(Tune—"Because of You")

MARY LILLIAN PERKINS

STATISTICIAN'S REPORT

I, Julia Ann Goodjohn, being chosen statistician for the class of '52, will strive my best to be worthy of this great honor. After traveling on land, seat and in the air, I find everyone raving about the senior class of '52, saying that it is the most remarkable and intelligent class ever to enter the doors of Price High. I am sure our class will be one to go down in history as the class above all classes.

Let me tell you about us. The majority of us are seventeen years of age—with the exception of Luvenia Coleman who simply says she's "too young" and Helen Cowan who seems to have lost track of her age.

The shortest girl is Bessie Stevenson and the shortest boy is Cleveland Sheck, while Rose Eva McClain and Warren Lyerly stopped growing when they reached 5 ft. 8 in. and 6 ft. 4 in., respectively.

Comparing shapes and sizes we find all kinds in this class, Lucille Graves and Johnny Kincaid representing string beans while George Alston and Mary Lillian Perkins represent butterbeans.

The favcrite sport among the girls is softball, but the boys go for football.

The Seniors get their good health from eating apples. Oscar Dunham likes raisins best, which he eats abundantly in "Raisin Bran." We all wondered where he got his strength to play ball.

After surveying the food line, I find the members of this class eat everything and anything, from cornflakes to chicken a la king.

Every member of the class takes an active part in some club or organization of the school. Every girl is an honorary member of "The Royal Order of Do Nothing" and the boys are charter members of the "United Brotherhood of Loafers."

Most of us individually have a good opinion of ourselves, which accounts for our self-possessed manner. Mary Anne Pinkston says she's the only bright and intelligent pupil in the class. Janet Jones is too modest to give her opinion of herself. Yet we realize we have many personal weaknesses. For instance, James Wilkins has an overfondness for slumber. Mary Lillian Perkins says she has no personal weakness, but everyone knows she has a great fondness for the scent of gasoline and the sound of a honk.

Revelon lipstick was tops with the boys and girls, except for Charles Littlejohn who says he never touches the stuff.

Channel No. 5 is the favorite perfume for everyone except Cora Lee Wright who is a constant user of "Blue Waltz."

Dogs are our pets. Vida McConneaughey, Adrienne Lash, and Bettye McKinney voted for wolves—why girls!

In the future members of our class will be housewives, business men, nurses, barbers, teachers, doctors, scientists, and writers. The schools of our choice are Livingstone, Clarke, Shaw, Bennett. Fisk, and Howard. Over half of our class plans to attend college or business school. Johnny Kincaid plans to continue his studies at the Harvard Kindergarten.

Considering our many sterling qualities, our success is quite assured and each one bids fate to carve for him a splendid future.

With great pride and honor, I affix my signature to this document on this tenth day of February in the year of our Lord, one thousand nine hundred and fifty-two.

JULIA ANN GOODJOHN

CLASS HISTORY
"52"

In the year 1948, the present Senior Class entered high school as Freshmen. Being a large class we were assigned into three divisions under the guidance of Mrs. V. T. Cash, Mr. J. W. Nicholson, and Mr. I. J. Olds. Odell Camps, Oscar Dunham, and Julia Goodjohn were presidents of the respective divisions. In the middle of the year, Mrs. Cash married and resigned. Then Miss E. Powers, a graduate of A. & T. College, took Mrs. Cash's place. Among other important achievements during the year was our winning the School Basketball Trophy. Our contestants for "Miss Price" were Bettye McKinney, Marian Sharpe and Lillian Day. Not one of them became "Miss Price" but all acted as attendants during the Coronation exercises. In all activities of the school we had representatives. Later on in the middle of the year, Florease Torrence joined us. She had been a student of the Aggrey Memorial School of Landis, N. C., before coming here.

After a successful year, we left the Freshman Class and became Sophomores. This year we were under the supervision of Miss A. E. Marie Weeks, Mr. S. W. Lancaster, and Mr. I. J. Olds. Representing our class, Julia Goodjohn won the honor of being crowned "Penny Queen Winner" of the Student Council. Mary L. Perkins won first prize for excellence in Home Economics. About two-thirds of our class were happy to become members of the Glee Club.

William Irvin, George Gillispie, Odell Camps, James Wilkins, Charles Bush, and Charles Littlejohn represented our class in football; Betty Lyerly, Inabell Bunyon, Vida McConneaughey, and Warren Lyerly represented the basketball team. Lucille Graves won first place in the Oratorical Contest, and James Wilkins won first place in the Solo Contest. In the latter part of the year a new student, Janet Marie Jones, joined us. She had previously attended Hayswood High School in Washington, D. C.

The next year, 1951, the class became proud Juniors. We realized that our high school days were coming to an end and we must do our best work. We were then under the leadership of Miss A. E. Marie Weeks and Miss Eunice Powers. Mary L. Perkins and Odell Camps were our class presidents. During the first semester, Odell Camps went into service and Mary A. Pinkston took his place. This year we were really "on the ball." We were outstanding in many of the school activities. In the latter part of the school term, James Wilkins was selected to represent this district in the Omega Talent Hunt. As a most talented vocalist, he made an excellent showing in Orangeburg, South Carolina. Vida L. McConneaughey also won second place in the American Legion Contest and made a great showing as a representative from this school. As Juniors the class again won first place in the Dramatic Clinic for the best play, "Bobby Sox," starring Lucille Graves as leading character. Bettye L. McKinney, representative of the Student Council, became "Penny Queen of 1951." Then came the most exciting event of the year, the "Prom." We had the honor of being the first class to have a Prom in the L. H. Gymnasium. With hard work and cooperation, the affair was a great success, possibly the prettiest in the history of Price High School.

On September 5, 1951, we became the honorable Seniors of Price High School. For several months we have been one big happy family. We have been divided into two sections for convenience of keeping records, but we are considered as only one class.

We were under the supervision of Mrs. Epps and Mr. W. L. Miller. Mary L. Perkins is class president. About the middle of the year, Mrs. Epps resigned. Then Mrs. A. A. Lancaster, a former teacher of Price, took Mrs. Epps' place.

During the month of October, the Senior Class was asked to be guests at A. & T. College along with a hundred other high schools. The trip was enjoyed by all. Our chaperones were Mrs. W. V. Epps, Miss E. Powers, Mr. W. L. Miller, and Mr. O. C. Hall. The time arrived for the "Miss Price" contest. Our contestant was Adrienne Lash, and miraculously she became "Miss Price."

During Fire Prevention Week, Mary L. Perkins won first place, and Lucille Graves won second place, for the best essays on the Prevention of Fires. We also have outstanding football and basketball players. We are proud to have from the Senior Class the Captain of the football team, Charles Bush. Other players are: Oscar Dunham, Charles Hunt, Charles Littlejohn, Bernard Smoot, Carl Steele, Lee A. Brooks, and Stephen Holt. Oscar Dunham and Charles Littlejohn had the honor of being guests of North Carolina College in Durham. While there, they attended a football game. We are also proud to have on the girls' basketball team as Captain, Inabell Bunyon. Vida McConneaughey is also a great basketball player from our class. Warren Lyerly and Charles Bush are Co-Captains of the boys' basketball team. Theodore Coleman, Melvin Massey, Carl Steele, and Harvey Moore are also outstanding basketball players. This Senior Class has surpassed all others in its accomplishments. It now goes on record as the most talented and successful Senior Class in the history of Price High School. May we undertake the responsibilities that await us; then each in his own way, and by his task will be an asset to Price High School, to his community, and to his race.

Class Historian

BESSIE MAE McKNIGHT

SUPERLATIVES

Most Handsome Boy		Warren Lyerly
Prettiest Girl	Lucille Graves	
Biggest Flirt	Janet Jones	Charles Littlejohn
Best Orator	Vida McConneaughey	Cleveland Sheck
Best All-Around	Adrienne Lash	Harvey Moore
Neatest	Marianne Pinkston	James Barnette
Best Dressed	Marianne Pinkston	Isaac Wilkins
Cutest	Betty J. Lyerly	Charles Hunt
Friendliest	Lucille Graves	Eugene L. Hovis
Wittiest	Mary L. Perkins	James Wilkins
Most Popular	Adrienne Lash	Eugene Hovis
Most Likely to Succeed	Virginia Fleming	Cleveland Sheck
Most Courteous	Florease Torrence	Cleveland Sheck
Most Studious	Virginia Fleming	Johnny Kincaid
Best Personality	Betty J. Lyerly	Thurston Muskelly
Most Dramatical	Bessie McKnight	Eugene Hovis
Most Musical	Adrienne Lash	George Alston
Best Sport	Julia Goodjohn	Theodore Coleman
Most Businesslike	Rose E. McClain	James Jones
Most Cooperative	Virginia Fleming	Carl Steele
Biggest Filibuster	Marianne Pinkston	Charles Bush
Quietest	Bernice Alexander	Richard Robinson
Most Talkative	Cora Wright	James Barnette
Best Dancers	Inabel Bunyon	Melvin Massey
Most Athletic	Inabel Bunyon	Charles Bush

LAST WILL AND TESTAMENT

I, George Martin Alston, will my ability to play in the band to Marshall Smith; and my ability to play a piano to anyone who will accept it.

I, James Irvin Barnette, will my artistic ability to Mervin Hargrave.

I, Inabell Bunyon, bequeath my basketball ability to Ruth Davis, hoping she will do a much better job than I.

I, Lee Archie Brooks, will my place on the football team to J. B. Woods, and my good looks to Burl Smith.

I, Charles Franklin Bush, do make, publish, and declare this to be my will: to Nelson Pharr, I will my height; to James Bonner, my athletic ability; my big feet to Willie Frank Jones, and my ability to flirt to James Jones.

I, Luvenia Christine Coleman, will my typing ability to Marian Roberts, hoping she will put it into good use, and my different hair styles to Harriet Kirksey, with my glamorous ways.

I, Theodore Coleman, will my voice to Samuel Gilmore, hoping he will stop singing tenor and botheration in the Glee Club.

I, Helen Virginia Cowan, will my friendly ways to Burl Smith, and my boy friend to Harriet Kirksey.

I, Oscar Robert Dunham, will my ability to play football to Samuel Donald, and my position in the clubs to Henry Watson.

I, Virginia Marie Fleming, will my position as president of the Big Sisters to Evelyn Witt, hoping she will do a better job than I; my soprano voice I will to Mamie Chambers.

I, Naomi Ruth Fleming, will my size to Willie Mae Tomblin to use as she sees fit.

I, Thomas Alfred Gaines, will my position in the band to Jessie Corry, and my ability to make friends to James Bridges.

I, Julia Ann Goodjohn, will my position as president of the Student Council to Henry Watson, hoping he will do a much better job than I.

I, Viola Lucille Graves, will and bequeath my size to Johnnie Mae Correll, and my gaiety to anyone that can successfully combine work and play.

I, Stephen Edison Holt, will my size to Samuel Donald, and my quiet ways to anyone who needs them.

I, Eugene Leonard Hovis, will my dramatic ability to Marshall Smith, and my popularity among the girls to Henry Watson.

I, Charles Edward Hunt, will my poetic ability to Marshall Smith, along with my ability to play football.

I, James Frank Jones, will my position in the Hi-Y to some lucky Junior boy.

I, Janet Marie Jones, will my hair styles to Nancy Hargrave, and my ways of not nosing into other people's business to Annie Hart, and my posture to Carol Taggart, hoping they will assume their responsibilities the best they know how.

I, John Alfred Kincaid, will my singing ability to Odell Williams, and my trainer's position to Samuel Donald.

I, William Gordon Kirksey, will my popularity and easy ways of doing things to William Cowan.

I, Kathleen Adrienne Lash, will my majorette place to Ruth Alexander, hoping she can step much higher than I.

I, Charles Edward Littlejohn, will my position on the football team to Russell Tate, and my quietness to William Hickman.

I, Bettye Jean Lyerly, will my place in the Crown and Sceptre Club to Ruth Davis, and my silly walk to Kathleen Morris.

I, Warren Henderson Lyerly, will my height to Jesse Corry; my looks to Burl Smith, and my ability to play basketball to Larry Wilson.

I, Melvin Carlton Massey, will my ability to play basketball, and my ability to dance to William Hickman.

I, Rose Eva McClain, will my stylishness to Mary Lee Hart, and my beautiful fingernails to Ruthenia Thompson.

I, Vida LaVerne McConneaughey, will my basketball suit to Bettye Davis along with my abilitiy as an orator.

I, Bettye Louis McKinney, will my happy-go-lucky ways to Clara Milton.

I, Bessie Mae McKnight, will my wittiness to anyone that does not have a sense of humor; my dramatic ability to Permilla Harris, and my ability to sing to Lila Mae Butler.

I, Harvey Moore, Junior, will my musical ability to Rosa Lee Keith, and my ability to play basketball to Johnny Wilks.

I, Thurston Delane Muskelly, will my position as Captain of the Safety Patrol to Donald Gist.

I, Alice Marjorie Neely, will my silly ways to Lila Mae Butler, hoping she will stop being so serious.

I, Mary Lillian Perkins, do hereby declare my will as follows: To Henry Watson and Permilla Harris, I leave my Presidency in the Glee Club and N.H.A., respectively. To Joan Hargrave I leave part of my weight, realizing that all of it would be too much for any one person to have. To Clara Milton, I leave my friendliness, hoping she will accept it appreciatively and without hard feeling. And last, but not least, I leave my heartfelt appreciation to Miss Weeks, for helping me over the barriers in my five years at Price.

I, Marianne Teresa Pinkston, do will and bequeath my position on the cheering squad to Rena Mae Conner, and Presidency in the Crown and Sceptre Club to Elaine Sands, hoping that they will do a better job than I.

I, Harry Pryor, will my height to Samuel Donald, and my ability to flirt to William Wilson, and my ability to lay brick to Robert Gaither.

I, Richard Robinson, will my quiet ways to Lewis Gist and my desire for an education to all veterans who have not completed high school.

I, Cleveland Sheck, will my ability to sing bass in the Glee Club, and my ability to orate, to anybody worthy of having it.

I, Bernard Smoot, will my size to Willie Frank Jones.

I, Carl Steele, will my ability to sing and my place on the basketball team to Oscar Harris.

I, Bessie Mae Scott Stevenson, will my determination to get an education to Ila Bell Barger.

I, Florease Juanita Torrence, will my walk to Ruthenia Thompson, and my ability to drive to Mae Barbara McKee.

I, James Diamond Wilkins, do hereby will my ability to sing and hold one girl to James Brown.

I, Isaac Floyd Wilkins, will my ability to blow a trumpet to James Woods.

I, Cora Lee Wright, will my place in the Crown and Sceptre Club to Naomi Phillips, and my ability to talk, to Mary Ruth Leazer, and my ability to type to Nadine Wellington, hoping she will make use of it.

We, Florease Torrence, Bessie Mae McKnight, and Janet Jones, better known as the "Late Andrews Sisters," will our singing ability to Margaret Coleman, Willie M. McGee, and Joan Hargrave, hoping they will do a better job than we.

I, Calyon Bernice Alexander, will my place in the N.H.A. to any girl that will attend meetings regularly.

I, being chosen Class Lawyer, affix my signature on this date, February 18, in the year of our Lord, one thousand nine hundred and fifty-two.

Class Lawyer,

CALYON BERNICE ALEXANDER

(Witnesses)

BETTYE LOUISE McKINNEY
FLOREASE TORRENCE
ROSE EVA McCLAIN

PROPHECY

The years seem to have flown by and the Class of 1952 has reached its goal; however, the journey is yet before us and for this moment, time stands still.

Before us is our favorite collection of magic lamps, gotten from the famous collection of "King Buddy's Antique Collection."

Smoke arises! Thick! Cloudy! Foggy—and our favorite genie reveals to us the many responsibilities and great tasks we have assumed.

The smoke is thin—the genie speaks with music as a background. We hear a strange familiar voice. Yes—

James Wilkins, Bass Operatic Star, at the Metropolitan Opera House, is in New York giving recitals daily.

As we go farther uptown to one of our leading theaters we find Eugene Hovis as the leading actor of many Shakespearean plays.

Looking towards the other side of town, we see Mary Anne Pinkston and Bettye Lyerly owners of the largest barber shop on Lennox Avenue. As appointments must be made in advance, Luvenia Coleman is acting as the secretary.

Cleveland Sheck, his son and grandson, have a large law firm, with an office on Fifth Avenue.

Leaving the office of "Sheck, Sheck, and Sheck" with one of their fifteen secretaries, we now go to the famous Metropolitan Hospital which has been erected by the Jones, Wilkins and Robinson Contractors. The building is a thing of beauty. James Jones, "Ike" Wilkins and Richard Robinson have done well for themselves. In the office of the superintendent, we see Rose Eva McClain, who tells us that Florease Torrence and Cora L. Wright are her assistants.

Among the top specialists in this new hospital, doing excellent work, are Julia Anne Goodjohn and Mary Lillian Perkins. Flash!!! Adrienne Lash is taking scoops daily of the new sensational comedy movie star, John Kincaid and is now star reporter of the DAILY STAR.

Bessie Mae Stevenson is now head of Stevenson & Daughters School of Home Economics. One of her helpers is Alice Neely.

Warren Lyerly is now running a two-way training school. One department is for the training of young basketball players and the other department for the training of voices.

Oscar Dunham and Bernard Smoot are truly fine gentlemen. They are now set in business as "Dunham & Smoot Insurance Co." With them—every member of the family may be insured.

Janet Jones has done exceedingly well in designing beautiful clothes for very rich socialites.

George Alston, having put his four years of science to good use as well as his study of music, is now head of the Science and Music Departments at Fisk University. Besides teaching, he composes music as well.

Helen Cowan is a happily married lady with a rich husband and three boys. Besides supervising the housekeeping and caring for her boys she helps Bessie Stevenson manage her Home Ec. business.

James Barnette is an artist in France. He is also furthering his studies at the famous French Academy of Arts.

Lucille Graves is head of the Music Department at Howard University.

Inabel Bunyon is now head of a championship basketball team in Yugoslavia; assisting her are Bessie McKnight, Bernice Alexander and Naomi Fleming.

Vida McConneaughey is a prominent pharmacist of Salisbury. She also owns "Le Magasin de Pharmacist" in High Point.

Right around from Vida's pharmacy, we find a beauty shop managed and owned by Bettye Lou McKinney.

Steve Holt and Harold Redfern are still in the Navy. Their commanding officers are Charles Hunt and Thurston Muskelly. To keep the public well informed on sports, we find Charley Bush, Theodore Coleman and Charles (Scoop) Littlejohn as sports editors for the Herald Tribune, Daily Star and the Times, respectively.

William Kirksey and Harry Pryor are leading brick masons in Chicago. Their motto is "It's never too late to learn."

As we move from Chicago, we find in California, Harvey Moore and Thomas Gaines, managers of "The Trumperteers," a group of young men who give concerts all over the world.

Leaving "The Trumperteers," we now go to the famous "La Petite Danse School" managed by Carl Steele, Lee Archie Brooks, and Melvin Massey. As the schedule is very full and the students want to learn to dance as soon as possible, we find five secretaries to take appointments in the big office on 5th Avenue.

One mement! The mystery voice wishes to add that a certain young lady whose initials are V.M.F. has just completed her book on "Easy Ways to Learn Mathematics" which is being used in all public schools in her native state.

Well, my comrades, the smoke is very thin and the genie has grown tired. He says, the "class of '52" has come to the end of its first journey. Until these prophecies become true, and even if they don't, may God bless and bestow all things to you and the path to a successful and happy life.

VIRGINIA MARIE FLEMING

SONG TITLES PRICEANIZED

"Too Young"	Freshman Class
"All Over Again"	School Begins
"It's All In The Game"	Basketball Season
"Just One More Chance"	Examination Day
"I'm Waiting Just For You"	Graduation
"Wheel Of Fortune"	Driving Class
"Pretty Baby"	New Homemakers Cottage
"I Need You So"	Diploma
"Cry"	Report Card Day
"Only A Moment Ago"	After the Prom
"Out In The Cold Again"	Suspended from School
"Shuffle Boogie"	Youth Center
"Big Deal"	L. H. Hall Gymnasium
"Go, Go, Go"	Band Trips
"Unforgettable"	Price High School
"Tenderly"	Couples of '52
"I Will Wait"	Juniors
"Do Something For Me"	Faculty
"Undecided"	Senior Girls
"Anytime"	Socializing
"I Dream"	Music Festivals
"Walking"	Cutting Class
"Got Her Off My Hands"	Term Papers
"Put Me In Your Pocket"	Chemistry Book
"You're My Only Desire"	Lunchroom
"Mr. Touchdown U. S. A."	Football Season
"I Am With You"	French Book
"Flamingo"	Price Hepcats
"Winky-Dink"	1490 Club

11 A CLASS

First Row (left to right): Marshall Smith, Harriet Kirksey, Lila Mae Butler, Mary Reid, Kathleen Morris, Dolores Davis. Second Row: Carol Taggart, Mervin Hargrave, Clara Milton, Evelyn Boger, Rosemell Muskelly, Delores Robertson. Third Row: Robert Gaither, Joseph Wheeler, Permilla Harris, James Brown, Hodge Evans, Earnest McCray, S. W. Lancaster, advisor. Fourth Row: William Cowan, Donald Gist, Henry Watson, John Scott, Jessie Ormond, Hulon Butler, Lewis Gist.

11 B CLASS

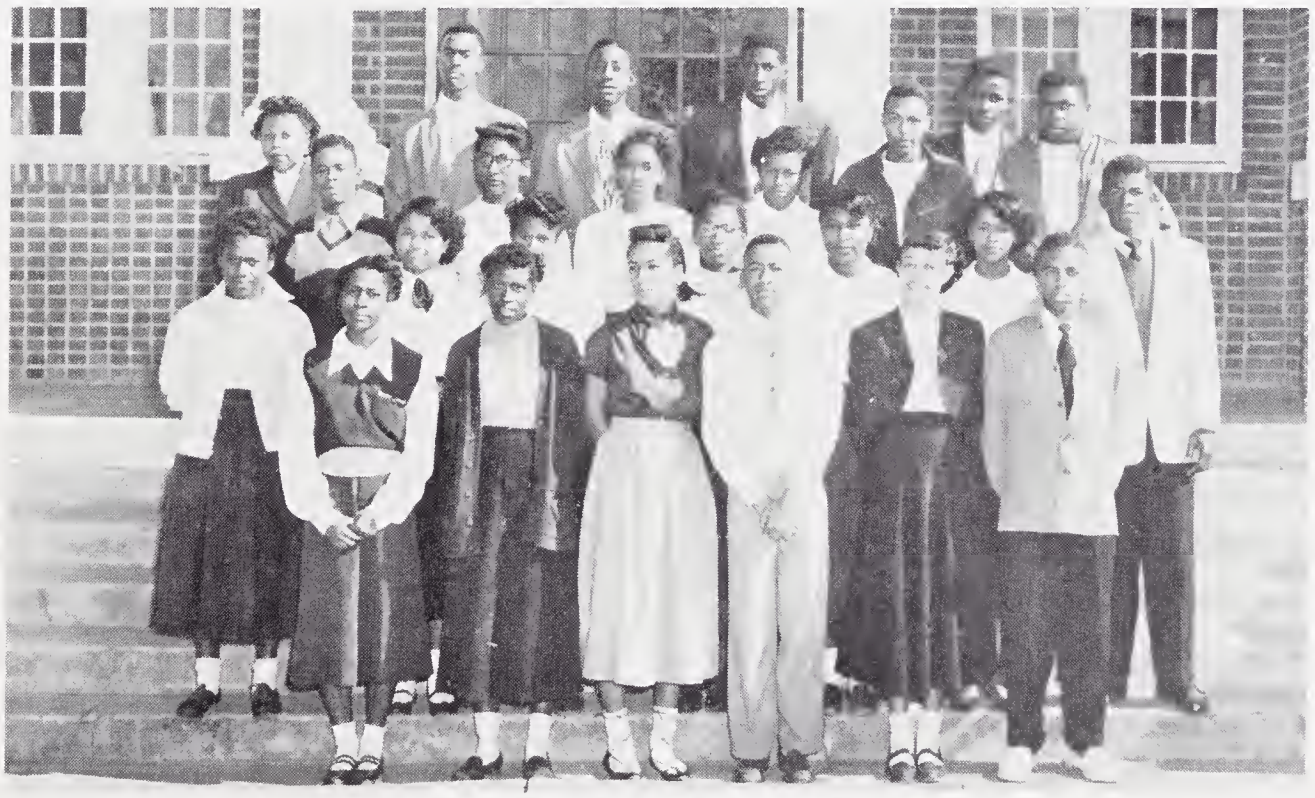

First Row (left to right): Elaine Sands, Mildred Jordan, Madeline Boger, Willie Frank Jones, Mary Ruth Leazer, Jessie Corry. Second Row: Nadine Wellington, Evelyn Witt, Beatrice Gaither, Mary Lee Hart, Mamie Chambers, Marian Roberts, James Bridges. Third Row: Johnnie Robinson, Mary Neal Montgomery, Lillian Cowan, Pearl Chambers, Calvin Whitaker, Richard Wiggins. Fourth Row: Miss Powers, advisor, William Hickman, William Wilson, Burl Smith, Russell Tate.

10 A CLASS

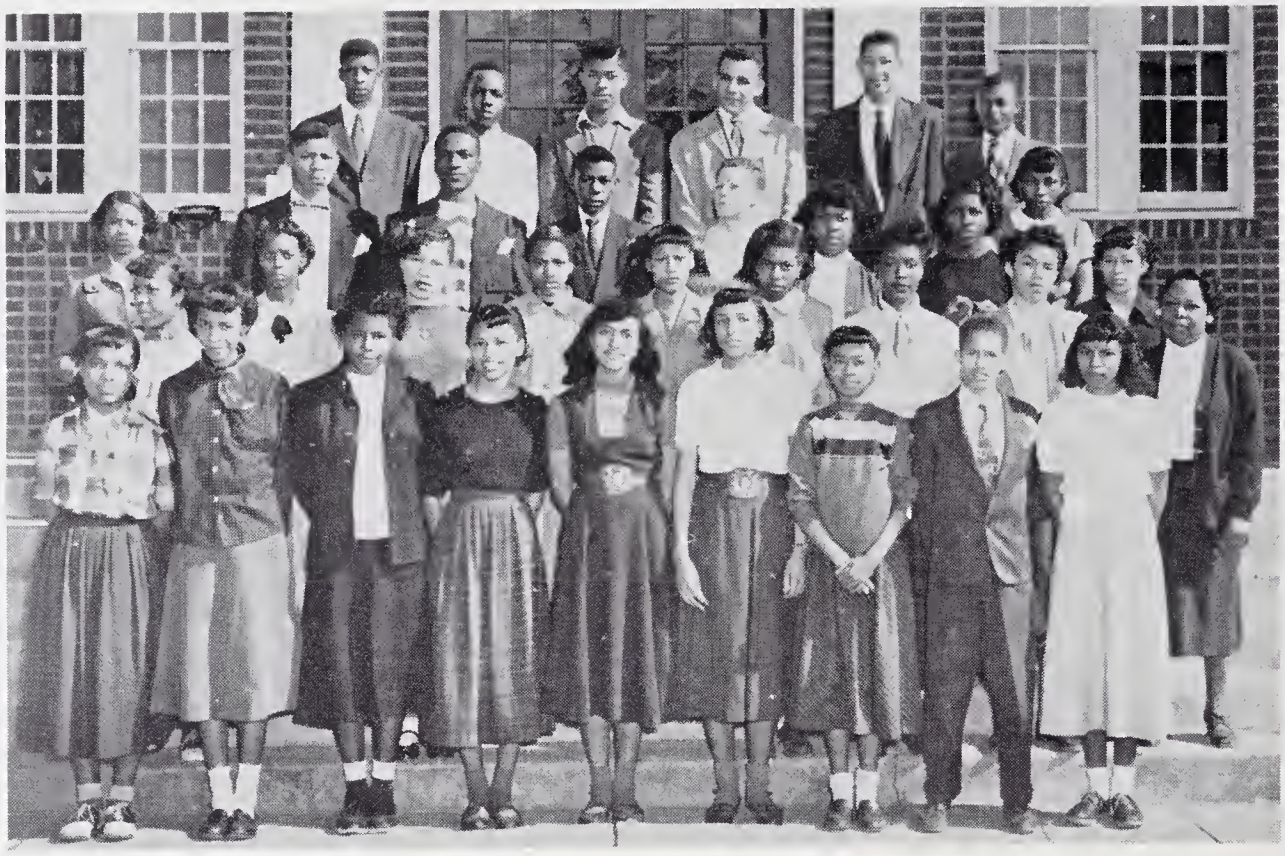

First Row (left to right): Annette Morant, Jean Harley, Willie Mae McGee, Bettye Davis, Naomi Phillips, Alice Smyre, Joan Hargrave, Samuel Donald, Fannie Aldrich. Second Row: Lauranette Morant, Shirley McKenzie, Rachel McConneaughey, Bessie Ruth Henry, Dolores Nicholson, Miss A. E. Marie Weeks, advisor. Third Row: Rosa Keith, Howard Gilmore, Fred Cathcart, Robert Smarr, Joe Louis Scott, Clara Stewart, Greta Wilson, Annie Hart, Annie Leazer. Fourth Row: John Standifer, Leroy Grier, Robert Jameson, Melvin Woodburn, Joe Tugman, Page Johnson.

10 B CLASS

First Row (left to right): Jeanette McConneaughey, Margaret Vinson, Essie Harris, Janette Morant, Wilma Stanley, Darcus Hargrave. Second Row: James Howard, Celessie Martin, Jasper McElhaney, Francene McClain, Willie Mae Tomlin, Nancy Hargrave, Shirley Johnson, Mr. I. J. Olds, advisor. Third Row: Buford Oakley, William Hasty, Theodore Jordan, Eula Norris, Helena Beatty. Fourth Row: Harry Boger, Bernard Feaster, Samuel Gilmore, Joe Louis Scott, Wellington Coleman, Alonzo Redd, John Mitchell, John Wilks.

9 A CLASS

First Row (left to right): Annette Little, Barbara McClain, Fannie Mae Titus, Rena Mae Conner, Claudette Graham. Second Row: Mrs. Walker, advisor, Ruth Alexander, Bessie Fair, Geneva Jones, Sarah Cook, Gertrude Wellington, Sadnie Parks, Nelson Pharr. Third Row: Clarice Gaither, John Smith, Daniel Koontz, Thomas Steele, Janie Crowder. Fourth Row: Charles McKinney, Leon Gilmore, Willie Stewart.

9 B CLASS

First Row (left to right): Garland Gaither, James Campbell, Pauline Jones, Phyllis Logan, Mable Wilson. Second Row: Elaine Carson, James Holmes, James Brotherton, Johnnie Mae Lineberger, Barbara Partee, V. Elaine Lash. Third Row: Mrs. Pope, advisor, Odell Watson, Betty Sawyer, Floyd Massey, James Neely, Evelyn Jones.

9 C CLASS

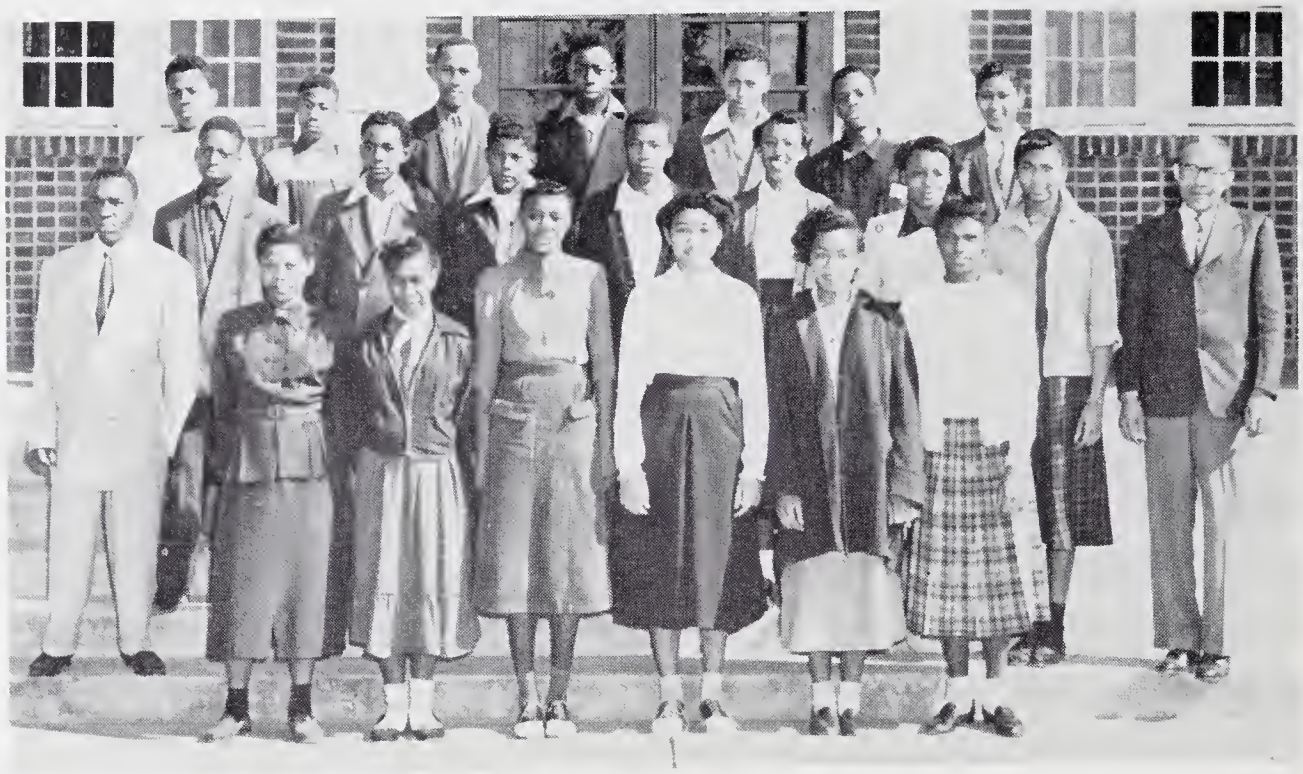

First Row (left to right): Levolia Trueblood, Annie Lois Woods, Margaret Scott, Joan Montgomery, Virginia Kerns, Mary Wiseman. Second Row: James Jones, William Byers, Matthew Phillips, Ervin Hunt. Third Row: J. W. McCorkle, Elijah Alexander, David Smoot, Nathaniel Lowery, Eddie Wallace, Robert Irvin, George Tugman.

SAFETY PATROL

First Row (left to right): Mr. Miller, Cora Wright, Margaret Coleman, Deanna Redfern, James Holmes, Garland Gaither, Janette Morant, William Byers, Julia Goodjohn, Darcus Hargrave, Mrs. Pope, advisor. Second Row: Evelyn Witt, Jacqueline Gaither, Dolores Davis, Mary N. Montgomery, Willie McGee, Mary Reid, Charles McKinney, Ruth Alexander. Third Row: Howard Gilmore, Mary L. Perkins, Lucille Graves, Eugene Hovis, James Brown, Bettye McKinney, Bettye Lyerly, Inabel Bunyon, Helen Cowan.

MAJORETTES

Center: Fannie Mae Titus. Back Row (left to right): Adrienne Lash, Celessie Martin, Naomi Phillips, Rosa Lee Keith.

CHEERLEADERS

Kneeling (left to right): Jessie Corry, Lucille Graves, Mary Montgomery, Mary Lillian Perkins, Eugene Hovis. Standing: Mary Ann Pinkston.

CROWN & SCEPTRE

(Right to left): Marianne T. Pinkston, Willie Frank Jones, Lucille Graves, Marshall Smith, Vida McConneaughey, Adrienne Lash, Johnny Kincaid, Cora Lee Wright, Eugene Hovis, Bernice Alexander, Cleveland Sheck, Permelia Harris, Hodge Evans, Beatrice Gaither, James Bridges, Mary Reid, Bettye Lyerly, Mary Leazer, Carol Taggart, Harvey Moore, Julia Goodjohn, Oscar Dunham, Elaine Sands, Henry Watson, Virginia Fleming, Mrs. L. H. Hall, advisor.

BIG BROTHERS & SISTERS

First Row (left to right): Virginia Fleming, Marianne T. Pinkston, Adrienne Lash, Luvenia Coleman, Julia Goodjohn, Bettye McKinney, Cora Wright, Bettye Lyerly, Bernice Alexander, Vida McConneaughey, Mary Lillian Perkins, Lucille Graves. Standing (left to right): Mr. Nicholson, advisor, Charles Littlejohn, James Jones, Theodore Coleman, Lee A. Brooks, Bernard Smoot, Isaac Wilkins, John Kincaid, Cleveland Sheck, James Wilkins, Oscar Dunham, Harvey Moore, Thomas Gaines, Eugene Hovis, Warren Lyerly, Harry Pryor, George Alston, Mrs. L. H. Hall, advisor.

HI-Y

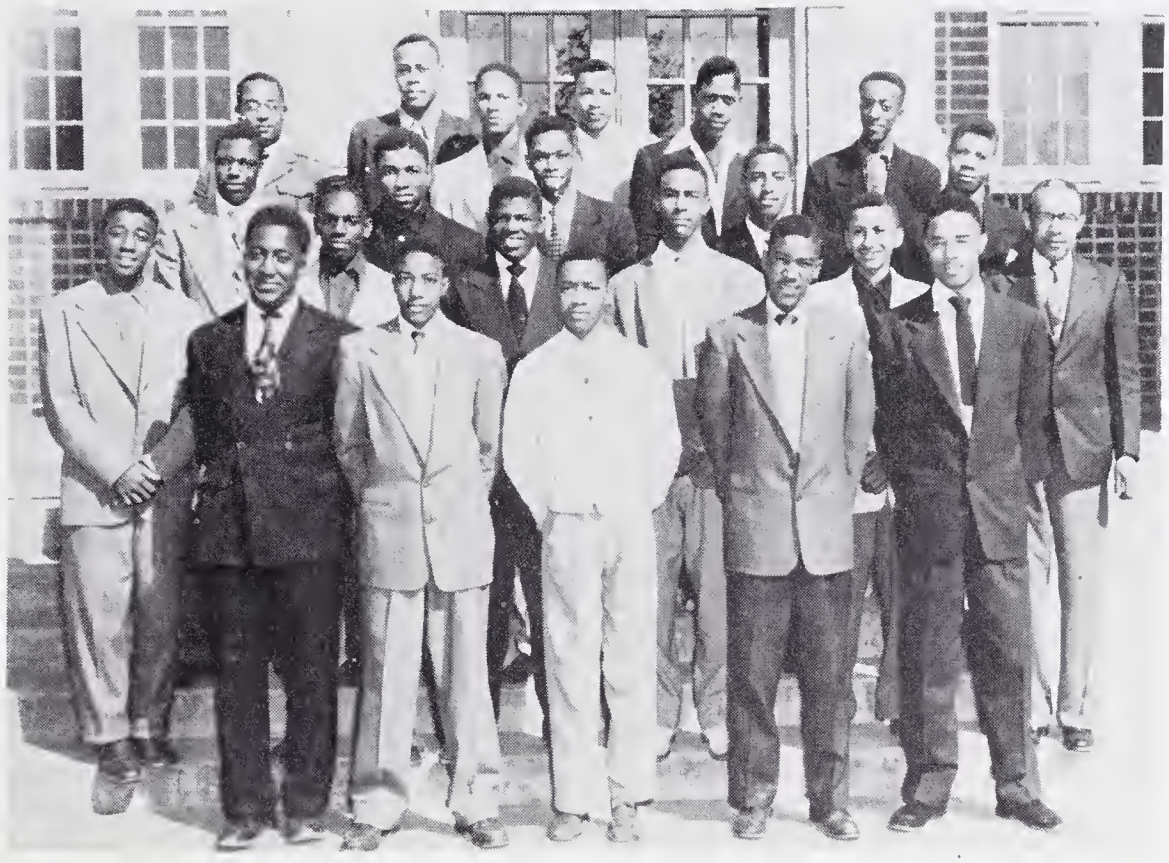

First Row (left to right): George Alston, Marshall Smith, Willie Frank Jones, Johnny Kincaid, Isaac Wilkins. Second Row: Robert Gaither, Henry Watson, James Bridges, William Hickman, Hodge Evans. Third Row: Oscar Dunham, Ernest McCray, Harvey Moore, Thomas Gaines, Lee Archie Brooks. Fourth Row: James Jones, John Scott, Eugene Hovis, Charles Littlejohn, Jesse Ormond, Cleveland Sheck.

K. P.

First Row (left to right): Henry Watson, James Bridges, Mrs. L. H. Hall, Hodge Evans, Jasper McElhaney. Second Row: Oscar Dunham, Eugene Hovis, Thomas Gaines, Isaac Wilkins. Third Row: Ernest McCray, James Brown, Cleveland Sheck, Fourth Row: John Scott, John Stafford, Jesse Corry, Melvin Woodburn.

STUDENT COUNCIL

First Row (seated): Mary L. Perkins,assistant secretary; Permila Harris, Lucille Graves, Oscar Dunham, Johnnie Correll, Julia Goodjohn, president; Henry Watson, vice-president; Elaine Sands, secretary; James A. Campbell, Evelyn Witt, Leon Gilmore, Johnny Kincaid. Second Row (standing): Principal O. C. Hall, Bessie McKnight, Howard Gilmore, Virginia Kerns, Shirley McKenzie, Joan Hargrave, William Smith, Bettye McKinney, Janette Morant, Cleveland Sheck, Clarice Gaither, Isaac Wilkins, Barbara Partee.

THE GLEE CLUB

First Row (left to right: Miss Marie Weeks, advisor, Pearl Chambers, Lila Butler, Joan Montgomery, Jesse Corry, John Kincaid, Jesse Ormond, James Brown, Charles McKinney, Dolores Nicholson, Adrienne Lash, Bessie Fair. Second Row: Margaret Coleman, Lillian Cowan, Jacqueline Gaither, Russel Tate, Henry Watson, Odell Williams, Eugene Hovis, Robert Gaither, Virginia Fleming, Clara Milton, Mamie Chambers. Third Row: Lucille Graves, Vida McConneaughey, Permelia Harris, Mary Lillian Perkins, Bessie McKnight, Janet Jones, Bessie Henry, Marianne Pinkston, Johnnie Correll, Willie McGee. Fourth Row: Theodore Coleman, Cleveland Sheck, James Wilkins, Samuel Gilmore, Leon Gilmore, James Bridges, John Scott, William Hickman.

N. H. A.

First Row (left to right): Cora Wright, Nadine Wellington, Delores Robinson, Rosa Keith, Marian Roberts, Beatrice Gaither, Elaine Sands, Harriet Kirksey, Bettye McKinney, Luvenia Coleman. Second Row: Lila Butler, Adrienne Lash, Evelyn Witt, Barbara McKee, Carol Taggart, Permilla Harris, Joan Hargrave, Mary Ruth Leazer, Bernice Alexander, Vida McConneaughey, Annie Leazer. Third Row: Mrs. Walker, advisor, Julia Ann Goodjohn, Madeline Boger, Mary Lillian Perkins, Dolores Nicholson, Johnnie Mae Correll, Bettye Jean Lyerly, Janette Morant, Evelyn Boger. Fourth Row: Mary Ann Pinkston, Lucille Graves, Bessie Ruth Henry, Greta Wilson.

DEBATING TEAM

Seated (left to right): Marianne T. Pinkston, Cleveland Sheck, Lucille Graves, Mary Lillian Perkins, James Wilkins, Vida McConneaughey, Adrienne Lash, Charles Littlejohn.

GIRLS BASKETBALL TEAM

First Row: (left to right): Rosa Keith, Mamie Chambers, Inabel Bunyon, Mary Montgomery, Delores Davis, Bettye Davis. Second Row: Johnnie Mae Lineburger, Laura Goodjohn, Ruth Alexander, Pearl Chambers, Annie M. Leazer. Third Row: Vida McConneaughey, Deanna Redfern, Nancy Hargrave, Lillian Cowan, Willie Mae Neal. Fourth Row: Ruth Davis, Celessie Martin,

BOYS BASKETBALL TEAM

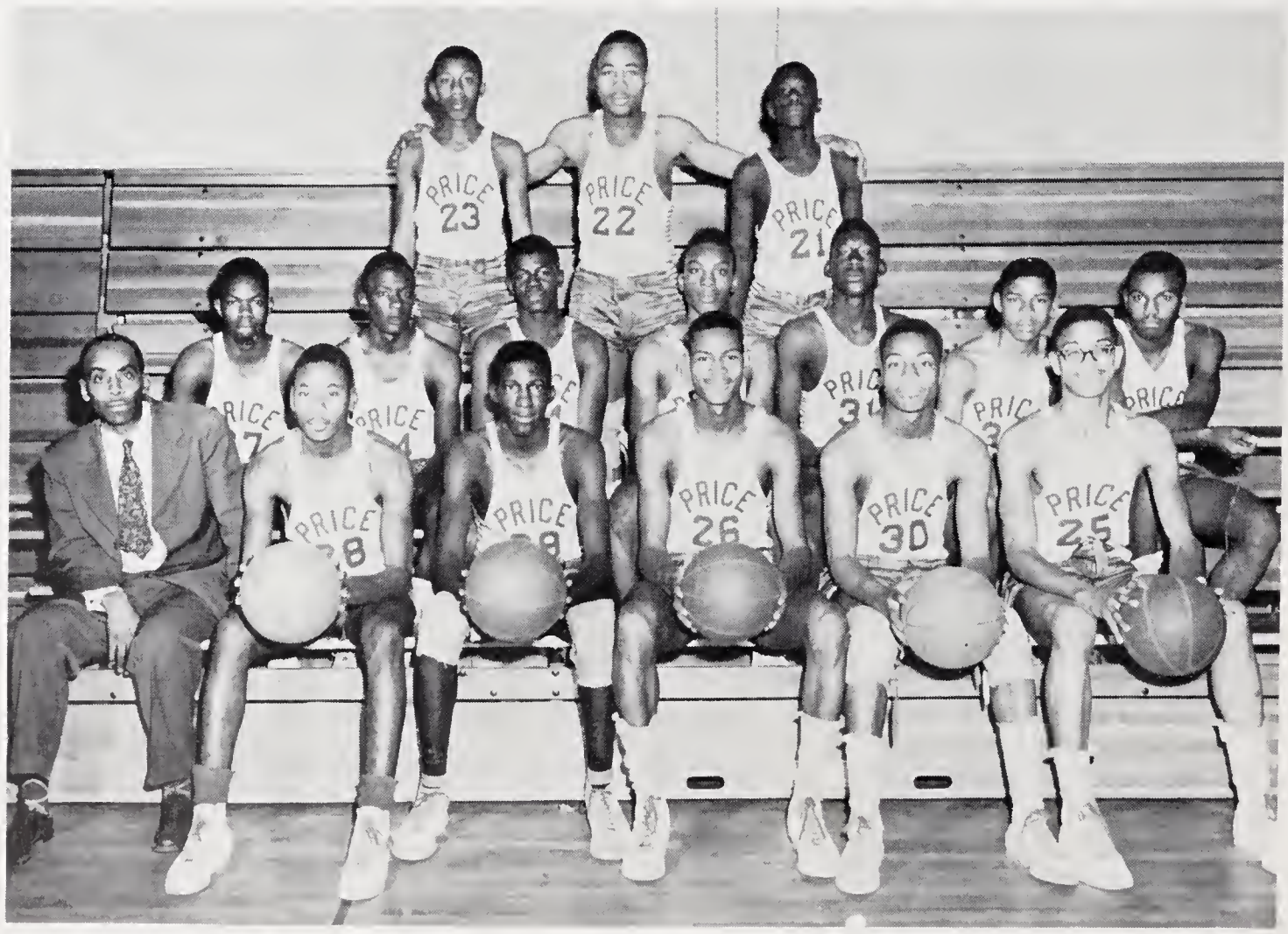

First Row (seated, left to right): Mr. S. W. Lancaster, coach, Hulon Butler, Burl Smith, Warren Lyerly, Charles Bush, Wellington Coleman. Second Row: Harvey Moore, Melvin Massey, James Bridges, Leon Gilmore, Larry Wilson, Howard Gilmore, Theodore Coleman. Third Row (standing, left to right): James Holmes, John Wilks, Nelson Pharr.

FOOTBALL TEAM

First Row (left to right): Robert Templeton, James Bridges, Stephen Holt, Charles Bush, Lee Archie Brooks, Charles Littlejohn, Ernest McCray, Larry Wilson, Burl Smith. Second Row: Alonzo Redd, Oscar Harris, Samuel Gilmore, Donald Gist, Bernard Smoot, Henry Watson, Fred Cathcart, William Hickman, Charles Hunt, Oscar Dunham, Hulon Butler, Richerd Wiggins, Jesse Ormond, John Scott, William Cowan.

SPORTS NEWS

The Price High School Red Devils started off the football season with only three returning lettermen, Oscar Dunham, Charles Bush, and Charles Littlejohn. Under the leadership of Coach Lancaster a powerful team was built. Joe Fan did not think the Devils had much chance for a successful season. Led by Ernest McCray with added help from Charles Littlejohn, the Devils scored 183 to their opponents 26. John Scott, Charles Bush, and Oscar Dunham led the team defensively. The games and scores are as follows:

Price 28	Kannapolis	0	Price 70	Mount Airy	0
Price 27	Lincoln Academy	0	Price 0	West Charlotte	0
Price 25	Statesville	13	Price 0	Lexington	0
Price 20	Belmont	7	—		—
Price 13	Monroe	6	183		26

Six wins, two ties, and no losses.

Coming into the basketball season, the new and old prospects looked very good. Under the leadership of Coach Pope, the Devilettes have a record of three wins, one tie, and seven losses. The boys have a record of thirteen wins, four losses. They have played one game with the Sporting Goods Company, our first interracial game which was both friendly and full of pep.

The members of the football and basketball teams give their highest respect to Coaches Pope and Lancaster.

DRIVERS EDUCATION

Left to right: Janet Jones, Burl Smith, Mary L. Perkins, Bessie McKnight, Rose McClain, Bernice Alexander, Florease Torrence, Rosemell Muskelly. Seated in car: Bettye Lou McKinney. Right side (left to right): Inabel Bunyon, James Bridges, Luvenia Coleman, George Alston, Thomas Gaines, Willie F. Jones, James Barnette, Ernest McCray, Harvey Moore, Melvin Massey, Charles Hunt.

GIRLS PHYSICAL EDUCATION CLASS

BRICKLAYING CLASS 1951-'52

Bernard Smoot, William Murdock, Lewis Gist, Harry Pryor, Charles Gillispie, Robert Templeton, James Howie, Beauford Oakley, Fred Cathcart, Leroy Greer, M. H. Perkins, instructor.
Not shown on picture: Bernard Feaster, Stephen Holt, William Kirksey.

INDUSTRIAL ARTS DEPARTMENT

HIGHLIGHTS OF 1951-'52

SEPTEMBER

Initiation of Crown and Sceptre new members.

Election of Senior Class Officers.

Football Seasons begins.

OCTOBER

Seniors attend Senior High School Day at A & T College, Greensboro.

N. H. A. attends District Rally in Mount Airy.

NOVEMBER

Adrienne Lash was crowned "Miss Price" for '51-'52.

Homecoming Parade. Game was played to 0-0 tie.

Two seniors win prizes in Fire Prevention Contest.

Football squad gives Thanksgiving baskets to needy.

Student Council meets at William Penn High School, High Point, for second annual meeting.

DECEMBER

Annual Glee Club Christmas program.

Basketball season opens.

Crown and Sceptre and Hi-Y give gifts to County Home.

Christmas Youth Center Dance.

JANUARY

New Year's Dance at Youth Center.

Dramatic Clinic held at Dudley High, Greensboro.

Band Clinic held at Hillside High, Durham.

FEBRUARY

Glee Club sings at Coburn Memorial Methodist Church.

Youth Center Valentine Party.

MARCH

Dramatics Festival held at West Charlotte High, Charlotte.

District Music Festival held at Livingstone College, Salisbury.

State N. H. A. Rally held at Carver High, Winston-Salem.

Center of Double A Basketball Tournament.

Pricean goes to press.

APRIL

State Music Festival held at North Carolina College, Durham.

Older Boys Conference at Price High.

MAY

State Band Festival held at A & T College, Greensboro.

May Day exercises.

Junior-Senior Prom.

Class Day exercises.

JUNE

Graduation.

MISS PRICE

MISS KATHLEEN ADRIENNE LASH

"REMEMBER, IF IT'S FROM GUYES, IT'S THE CORRECT STYLE FOR YOU!"
GUYES OF SALISBURY

SPONSORED BY
NOBLE & KELSEY FUNERAL HOME

PATRONS

A Friend
Mr. and Mrs. Willie Aldrich
Mrs. Dora Alexander
Mr. John Clinton Alexander
Mr. Marvin Alexander
Mrs. Bessie Allison
Mr. George Alston
Mrs. Beatrice Anderson
Mrs. Georgia Anderson
Mr. J. E. Anderson
Mr. James Barber
Pfc. Ralph Barber
Mr. and Mrs. J. H. Barnette
Mrs. E. D. Beatty
Mr. Will Boger
Mrs. Elijah Boyd
Mr. James Brown
Mr. Arthur Buford
Mrs. Berenza Butler
Mrs. Victoria Butner
Mr. and Mrs. Roy Caldwell
Mrs. Bertha Cannon
Mrs. Montrall Caple
Mrs. Dorothy Carr
Prof. and Mrs. C. A. Carson
Miss Mildred Carson
Mrs. Beulah Chambers
Mr. J. D. Childers
Mrs. Maude Childers
Mrs. Annie Clayborn
Miss Edith Clark
Miss Willie Mae Clingman
Mrs. Eliza Coleman
Mr. John Coleman
Mrs. Annie P. Coleman
Mrs. James Connor
Mrs. Beulah Carroll
Mrs. Maggie Carroll
Mr. Carl Cowan
Mr. and Mrs. Harold Cowan
Mrs. Sadie Cowan
Mr. and Mrs. Frank Craige
Mrs. Mary Craige
Mr. and Mrs. Roy Craver
Mrs. Mildred Crawford
Mrs. Ellen Dalton
Mr. and Mrs. Clarence Davis
Miss Eva Mae Dawkins
Mrs. Roland Dawkins
Mrs. Joe Ana Delaney
Mr. and Mrs. Richard Dobkins
Mr. Chester H. Donald, Jr.
Mrs. Mamie Donald
Mrs. Mary Dumas
Mrs. Lena Duncan
Mr. and Mrs. Oscar Dunham, Sr.
Mrs. Leona Earle
Mr. and Mrs. Charles Ellis
Miss Gladys Fair
Mr. James Fair, Jr.
Mrs. Sadie Fair
Mr. and Mrs. Leroy Feaster
Miss Louise Fee
Miss Celeste Fearrington
Pfc. James Fleming
Mr. and Mrs. R. L. Fleming
Mr. and Mrs. W. O. T. Fleming
Mrs. Lawrence Gaines
Mr. and Mrs. David H. Gaither
Mr. and Mrs. Garland Gaither
Mr. Leon F. Gaither, Jr.
Bennie Gaston
Mrs. B. R. Gibson
Mrs. Maggie Glover
Miss Laura Goodjohn
Mr. E. W. Goodrum
Mr. and Mrs. Rayford Graham
Mrs. M. E. Graves
Mr. L. D. Greer
Mrs. Vida Grier
Mr. and Mrs. L. H. Hall
Mrs. Louise Hall
Mr. and Mrs. O. C. Hall
Miss Dorothy Hanks
Mr. J. W. Harper
Mrs. Fannie Harris
Pfc. David Hart
Mrs. Lela Hart
Mrs. L. C. Hatwood
Mr. and Mrs. S. H. Hauser
Mr. T. S. Holman
Mr. and Mrs. Hilliard Holt
Mrs. Mazie Holt
Home Security Insurance Company
Mr. and Mrs. F. C. Hovis
Mrs. Cora B. Hunt
Mr. and Mrs. Robert Ingram
Mr. T. M. Johnson
Dr. and Mrs. J. P. Johnson
Mrs. Adeline Jones
Mrs. A. F. Jones
Mrs. Cora Jones
Mr. and Mrs. Fleming Jones
Mr. and Mrs. Frank Jones
Mr. and Mrs. James Frank Jones
Mr. J. J. Jones
Miss Janet Marie Jones
Dr. and Mrs. L. C. Jones
Mr. L. V. Jones
Mrs. L. V. Jones
Mr. Nathaniel Jones
Mr. W. L. Jones
Mrs. Mildred Keith
Miss Ada Kelly
Mrs. Jessie Kelly
Mrs. Savannah Kelly
Mr. and Mrs. Garland Kelsey and Son
Mrs. Marion Kerns
Mr. and Mrs. John Kincaid
Mr. and Mrs. J. W. Kirksey
Mr. and Mrs. H. L. Koontz
Mr. and Mrs. S. W. Lancaster
Miss Adrienne Lash
Mr. and Mrs. T. H. Lash
Mr. W. I. Lash
Mrs. W. H. Lash
Rev. and Mrs. J. T. Laster
Miss Annie Leazer
Mr. Perry Leazer
Mr. and Mrs. C. L. Lilly
Mrs. H. H. Little
Mrs. J. H. Littlejohn
Miss A. R. Lowery
Mr. George Lyerly
Mrs. Mary Lyerly
Mr. Warren Lyerly
Mr. and Mrs. Jesse Lee Marsh
Mr. A. C. Massey
Mr. and Mrs. I. G. Massey
Mrs. Eva McClain
Miss Rosa Eva McClain
Mr. and Mrs. A. L. McCombs
Mrs. Janie McConneaughey
Miss Vida McConneaughey
Mrs. Marie McElhaney
Mrs. Catherine McKinney
Mrs. Viola McKinney
Mrs. John McLaughlin
Miss Mable Miller
Mrs. Willette Miller
Mr. and Mrs. W. L. Miller
Rev. John H. Mills
Miss Callie Montgomery
Mrs. Louise Moore
Rev. and Mrs. W. M. Moore
Mrs. Mamie Morris
Mr. and Mrs. E. E. Morton
Mrs. Odessa Murray
Miss Alice Neely
Mrs. Laura Neely
Norman Ingle Jewelers
Mr. and Mrs. J. T. Ormond, Sr.
Our Lady of Victory Mission
Mr. and Mrs. I. J. Olds
Rev. and Mrs. H. G. Ovelton
Mr. and Mrs. Milas Partee
Mrs. Mae Patrick
Mrs. Lillian Perkins
Mr. and Mrs. M. H. Perkins
Mrs. Agnes Peterson
Mrs. Nancy Pinkston
Miss Eunice Powers
Mrs. Gwendolyn Preshea
Miss Jolene Pryor
Mrs. Mamie Pryor
Mrs. Mary Ramseur
Mr. and Mrs. S. T. Ross
Miss Louise Rountree
Miss N. S. Samuel
Mrs. Patsy Sanders
Cpl. Arthur Scott, Jr.
Mrs. Bessie Scott
Mrs. Carrie Scott
Mr. and Mrs. J. D. Scott
Mr. A. R. Sharpe
Mr. Cleveland Sheck
Mrs. Margie Sheck
Miss Willie Mae Sheck
Mrs. R. W. Sherrill
Mr. Eddie Small
Miss Alice Aphilia Smith
Mrs. Bertie Smith
Mr. Burl Smith
Mrs. Elizabeth Smith
Mr. Jack Allen Smith
Miss Laura Smith
Mr. William Smith, Jr.
Mr. and Mrs. John Standifer
Mr. Carl Steele
Mrs. Viola Steele
Mrs. A. T. Stewart
Pvt. Albert Stevenson
Mrs. Bessie Stevenson
Mrs. Creola D. Summer
Mr. and Mrs. J. B. Teamer
Mrs. Corine Thomas
Mrs. Mary Torrence
Mr. and Mrs. J. G. Trott
K. Troutman
Mrs. Lavolia Vails
Miss Ester Walker
Mr. Roland Wallace
Rev. L. Washington
Mr. C. H. Watson
Miss E. Watts
Mrs. Mattie Weddington
Miss Marie Weeks
Miss Augusta White
Mrs. Lottie M. Whittington
Mr. and Mrs. Charles Wilkins
Mr. and Mrs. Floyd Wilkins
Mrs. Marjorie Wilkins
Mrs. Etta Wilks
Mrs. J. H. Williams
Mr. and Mrs. Levi Williams
Mrs. Price Wilson
Miss Vina Wilson
Mr. and Mrs. L. C. Wiseman
Mrs. Maedilia Woodley
Miss Cora Lee Wright
Mrs. Julia Wright
Rev. and Mrs. G. R. Wyatt
Mrs. N. L. Yates
Mrs. J. W. Younge
Zesto of Salisbury

Livingstone College

The Gateway to Christian Education

STRONG FACULTY

MODERN FACILITIES

PROFESSIONAL STUDIES

PRE-PROFESSIONAL STUDIES

Livingstone College offers courses leading to the A.B. and B.S. degrees through the College of Liberal Arts and to the B.D. in the Hood Theological Seminary. "A" rating by the Southern Association of Secondary Schools and Colleges. Summer Session. For further information write: The Registrar, Livingstone College, Salisbury, North Carolina.

W. J. TRENT, *President*

State Radio

Television

116 EAST FISHER STREET

Beaver Brothers

PLUMBING

HEATING

REPAIRING

109 S. Church St. Phone 872

Compliments

of

PURCELL'S

Drug Stores

35 — Phone — 89

Stokes Devereux

Cleaners and Dyers

Phone 1199

SPENCER, N. C.

Compliments of

THE METAL ARTS COMPANY

INCORPORATED

ROCHESTER, NEW YORK

Pioneers of a Negro Sales Force

Official Jewelers to Price High School

W. F. KELSEY, *Sales Representative*

225 EAST FISHER STREET

SALISBURY, NORTH CAROLINA

Congratulations and Best Wishes

To the Class of 1952

Compliments of

ALPHA ALPHA ZETA CHAPTER
of
ZETA PHI BETA SORORITY

High Style

High Quality — But Low Price

on

MEN'S, WOMEN'S AND CHILDREN'S SHOES

SPORT JACKETS AND SLACKS

at

ZIMMERMAN'S

Innes Street Drug Co.

PHONE 447

Medical Center Pharmacy

PHONE 351

Prescription Specialists

McCanless Motor Co.

Dodge and Plymouth Cars

Dodge *Job-Rated* Trucks

123 East Liberty Street

SALISBURY, N. C.

Compliments

of

Salisbury Lumber
and
Supply Co.

SECURITY
Bank & Trust Co.

The Friendly Bank

Member of
Federal Deposit Insurance Corporation

Rowan Dairy, Inc.

Grade A Dairy Products

At Your Home—
At Your Store

Phone 4520

SALISBURY, N. C.

Compliments

of

Carter and Trotter
DRUGS

100 South Main Street

Compliments

of

RANEY MOTOR CO.

PHONE 633

Rustin Furniture
Company, Inc.

SALISBURY, N. C.

The Home

of

Good Furniture

R. W. Norman Co.

SALISBURY, N. C.

Compliments

of

THE SALISBURY POST

Daily and Sunday

8 BIG PAGES OF COLOR COMICS
EVERY SUNDAY

F. & W.
Sporting Goods Co.
Spalding and Wilson
Dealers
207 North Main Street
PHONE 818

JAKE RENDLEMAN
Cash
Wholesale Groceries
SALISBURY, N. C.

Compliments
of
Salisbury Pharmacy
(Next to Post Office)
Free Delivery **Phone 3062**
Prescription Specialists

THE
GOLD
SHOP

Family Cleaners
122 East Innes Street
Distilled Cleaning

Chestnut Hill
Radio — Television
Sales and Service
SALISBURY, N. C.
Phone 5087

Compliments
of
Carolina Rubber
Hose Company
SALISBURY, N. C.

Compliments
of
Piedmont Mill
Supply Co.
Wholesale and Industrial
Plumbing Supplies

GENERAL ELECTRIC
Gas and Oil Fired Boilers
and Furnaces
WE INSTALL
Owens-Leonard
Heating & Plumbing Company
1700 S. First St. Phone 318
SALISBURY, N. C.

Ellis, Mangum & Fair
Funeral Home
701 West Horah Street
SALISBURY, N. C.

Compliments
of
Miller's
Cash Grocery
700 W. Horah St. Phone 9283
SALISBURY, N. C.

Taggart's
Dry Cleaners
300 South McCoy Street
703 West Innes Street
SALISBURY, N. C.

Compliments
of
Frankie's Chicken Shack
1600 WILKESBORO ROAD

Dave Oestreicher
One of Carolina's Fine Stores
SALISBURY, N. C.

RANDALL'S
Barber and Beauty Clinic
802 West Horah Street
PHONE 9212

OLDSMOBILE
Walker Motor Co.
205-207 East Council Street
Phone 695 P. O. Box 402
SALISBURY, N. C.

ROWAN

PRINTING

COMPANY

LASH'S

722 West Innes Street

PHONE 397

East Council Street

PHONE 9193

728 West Horah Street

PHONE 2939

Colonial Furniture House and Appliances

Inc.

Complete Home Outfitters

310 NORTH MAIN STREET

PHONE 5230

SALISBURY, N. C.

Frigidaire Appliances

SUPER SERVICE CLEANERS

Cash and Carry

APPROVED

Sanitone

SERVICE

121 East Fisher Street

PHONE 32

"If we please you, tell your friends—
If we don't, tell us."

Compliments of

Hardin Electric, Inc.

ELECTRIC WIRING AND REPAIRS

316 N. Main St. Phone 204

Farabee

Superior Cleaning

605 North Main Street at R. R.

Quality and Satisfactory Cleaning

Prescription Specialists

Main Drug Company

(Formerly Malone's)

Cut Rate Drugs

128 N. Main St. Phone 163—164

E. B. Barger Grocery

QUALITY MEATS AND FANCY GROCERIES

PHONE 3640

1015 West Horah Street

Nehi Beverage Company

Royal Crown Cola

SALISBURY, N. C.

Phone 441

Phone 3526

HARRISON FOOD MARKET

OAKES

MOTOR COMPANY, Inc.

DeSoto - Plymouth

SALES AND SERVICE

1413 S. Main St. Phone 2347

SALISBURY, N. C.

PAYDEN'S
Cleaners and Dyers
We Are Tops In
Dry Cleaning and Dyeing
631 W. Horah St. Phone 4427-J

Compliments
of
BELK-HARRY
COMPANY

Compliments
of
S. H. Kress & Co.
Quality Merchandise
AT YOUR
5-10-25c Store

STAR
LAUNDRY
The Good One
Phone 24 and 248
SALISBURY, N. C.

Compliments
of
Edwin Earle
119 West Innes Street
PHONE 1909

White Packing
Company, Inc.
Pork and Beef Packers
A full line of Fresh and
Cured Meats
SALISBURY, N. C.

PHONE YOUR MATTRESS
TROUBLES TO US
Taylor
Mattress Co.
PHONE 6
CHARLES HEILIG JAMES HEILIG

Hardiman and Son
Cut-Rate Furniture
MAYTAG FRIGIDAIRE
COLEMAN
GE PHILCO

SNAP BACK *with*

Powders and Tablets

COMPLIMENTS OF

Stanback Company

SALISBURY, N. C.

Compliments

of

The

Harris Marble

and

Granite Co.

James M. Myers

Standard Chemical

Products

Textile Specialties

Wallace Realty Company

Wallace Building Company

Contact Us for Your Real Estate Requirements

FOR THE BEST

ENTERTAINMENT

Visit The

NEW

Center Theatre

Compliments

of

PHIL'S

FAMILY SHOE STORE

PEELER'S PRINTERY

Book, Job and Commercial Printing

PHONE 500

SALISBURY, NORTH CAROLINA

Compliments

of

J. C. Miller's

Grocery

714 Wilson Road

PHONE 9219

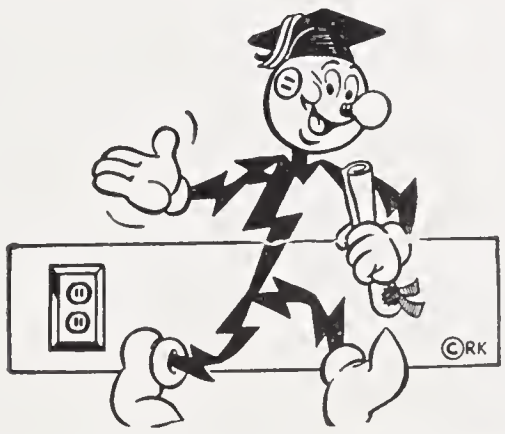

Congratulations GRADUATES

You are graduating into the freest economy on earth. The only one left where you can pick your own job and work out your own ideas about making it more productive and more profitable. Your diploma is a challenge to understand our way to keep it free and make it better.

DUKE

POWER COMPANY

Serving the Piedmont Carolinas

Autographs

ROWAN PUBLIC LIBRARY
SALISBURY, N. C.

HEADQUARTERS
9000523435

KINGSKRAFT
ROWAN PRINTING CO.
SALISBURY N.C.